

Research Day@come.tum

November 10th, 2016 at the Vorhoelzer Forum

Program

- 14 : 00** **Arrival of our Guests from Erlangen and Garching**
Welcome Coffee
- 14 : 30** **Gerhard Müller**
Welcoming address and announcements
- 14 : 45** **Pro&Contra: CSE-students, TUM**
“Mass Data Collection: Opportunities and Risks”
- 15 : 00** **Honours Project: Jiapei Zhang, COME, TUM**
“Application of the solution space method
for automobiles in rear crashworthiness”
- 16 : 00** **Coffee Break**
- 16 : 30** **Work in Progress: CE students, FAU**
The new CE students introduce themselves
- 17 : 00** **Honours Project: Mohamed Khalil, COME, TUM**
"2D Segment-to-Segment Contact Formulation based
on Collocation Integration and Lagrange Multipliers"
- 17 : 30** **Stefan Sicklinger, BMW Group**
“Vibroacoustics - a Power-Based Approach using Energy Finite
Element Analysis”
- 18 : 15** **Get-together**
Pizza

Location

Vorhoelzer Forum
Upper floor, south terrace
Arcisstrasse 21,
TU München

Route: TUM downtown campus, main entrance, left hallway, take the escalator at the end of the hallway to the 5th floor

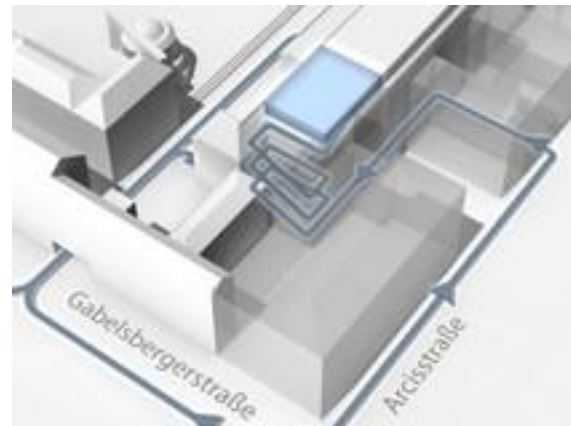
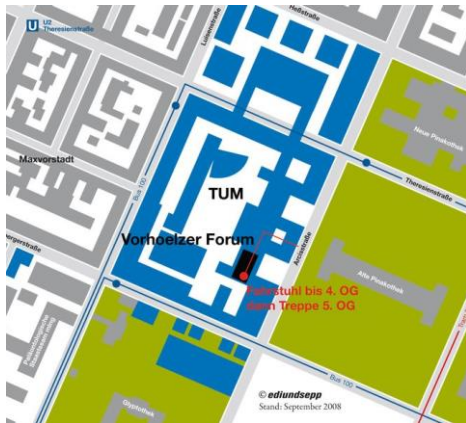

Announcements

- Compact Course: Structured Matrices, Multigrid, and Image Processing
Marco Donatelli, Garching, December 2016
- Opening Weekend: 21.04. –23.04.2017

Contact

Dipl.-Ing. Tino Bog
Phone: (089) 289 25116
Email: tino.bog@tum.de

Long Chen, M.Sc.
Phone: (089) 289 22422
Email: long.chen@tum.de